

PLAN SHOWING THE PROPOSED RESIDENTIAL BUILDING IN S NO. 125, 126, 127/1 PLOT NO. 12 OF MOGAPPAIR VILLAGE AMBATTUR TOWNSHIP.

Planning Permit No. A/672/91

APPROVED

SUBJECT TO THE CONDITIONS IN THIS OFFICE LETTER.

No. 1/5653/91 L. 14-6-91

FOR MEMBER SECRETARY
MADRAS METROPOLITAN
DEVELOPMENT AUTHORITY
MADRAS 600008.

ELEVATION

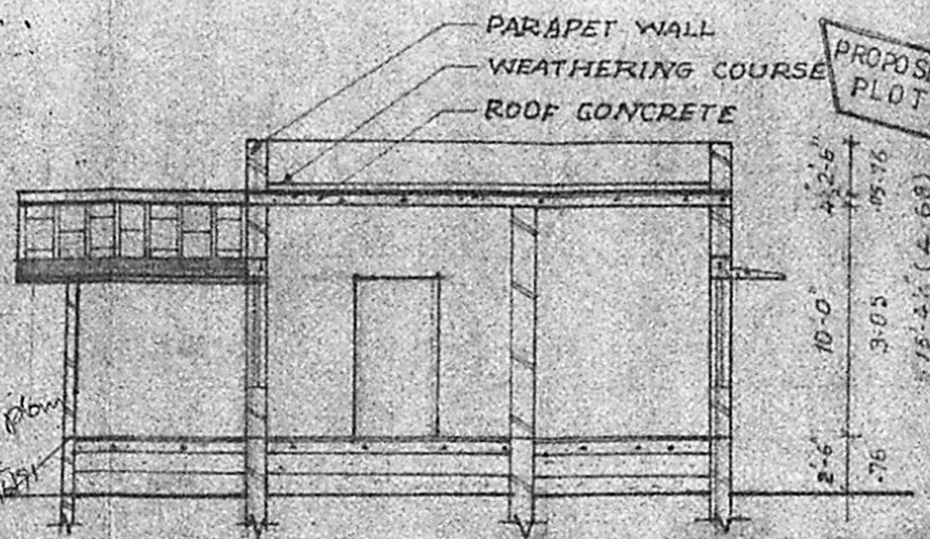

SECTION ON A-B

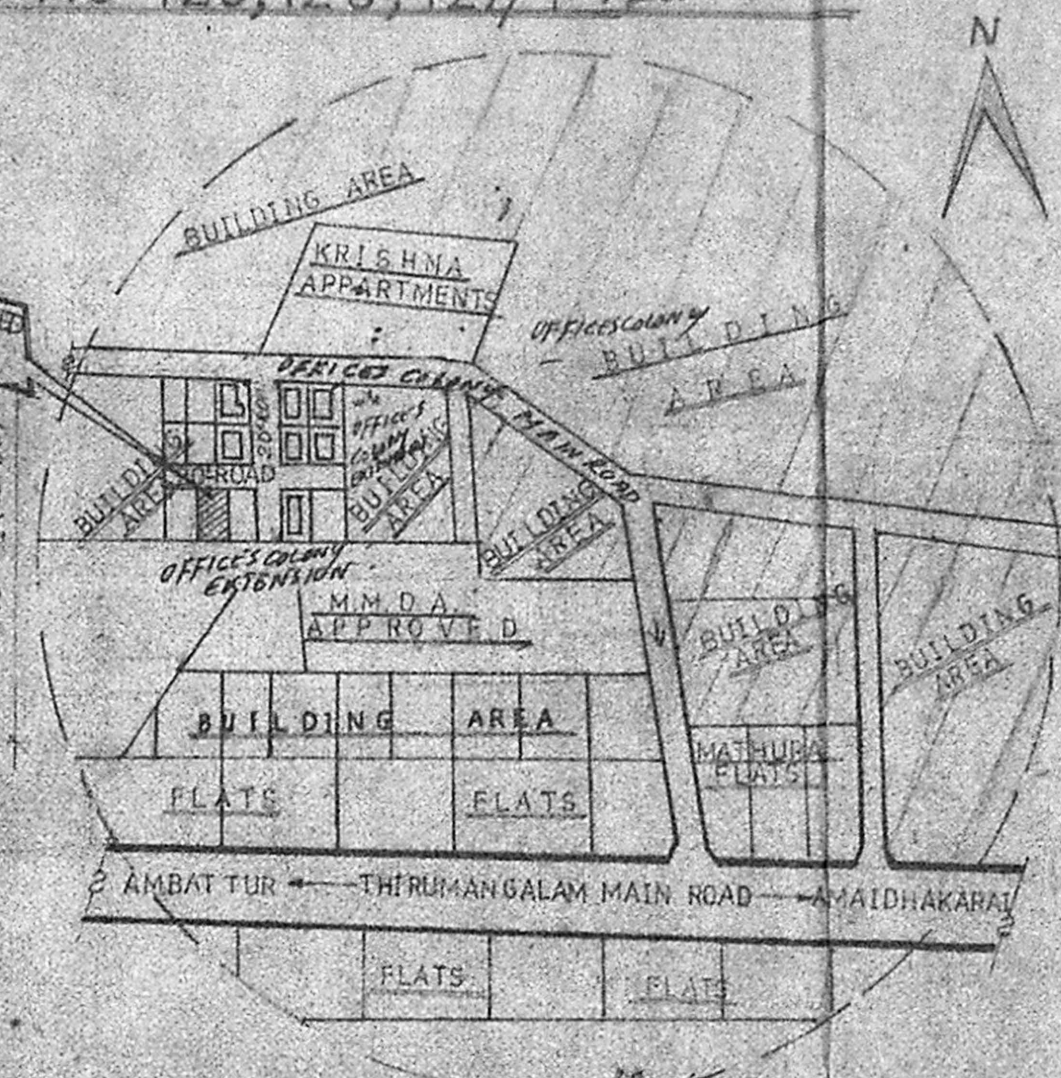

KEY PLAN.

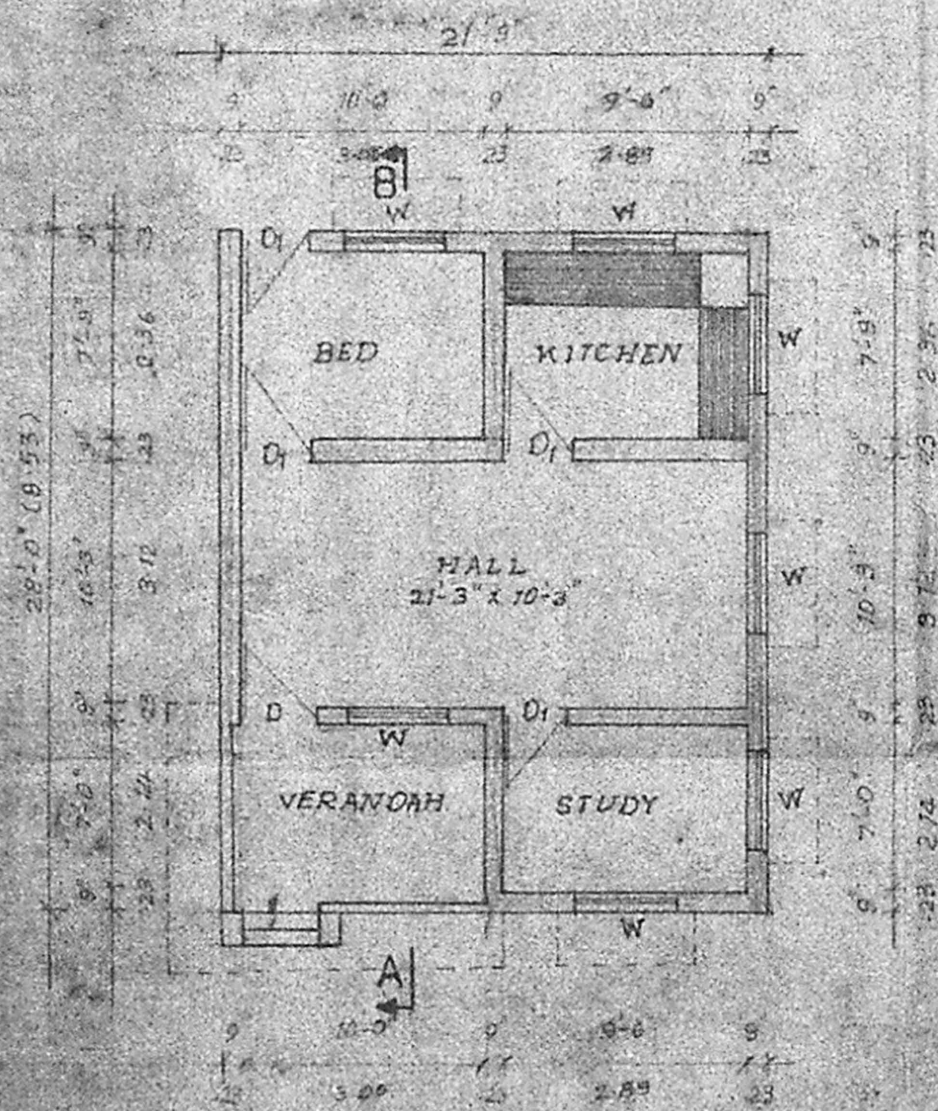

PLAN

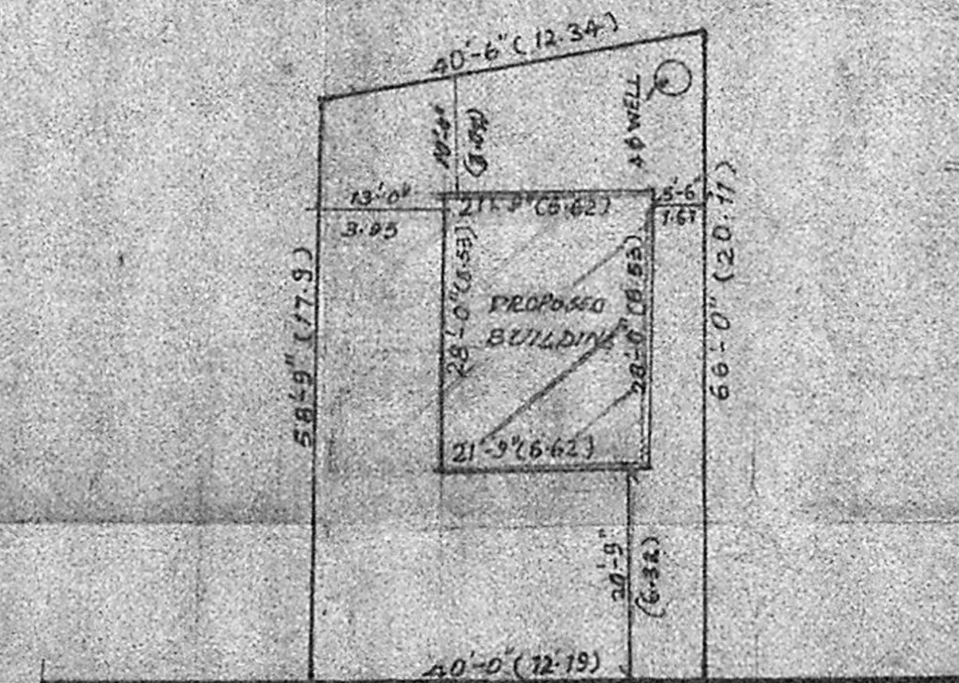

SITE PLAN (SCALE: 1/250)

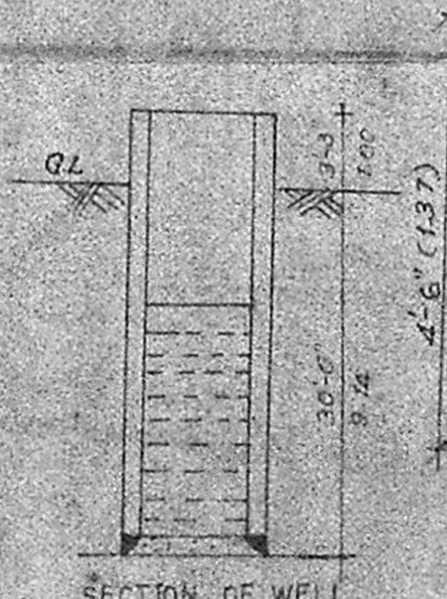
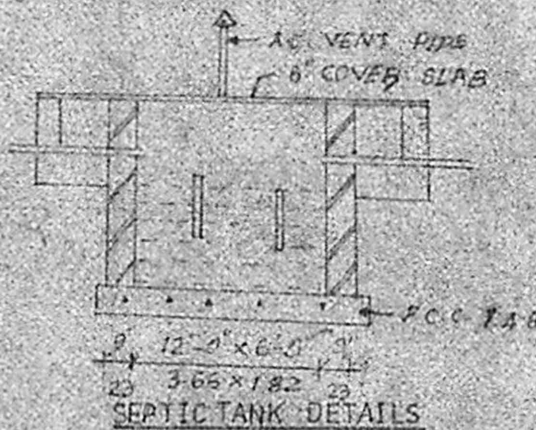

SECTION OF WELL

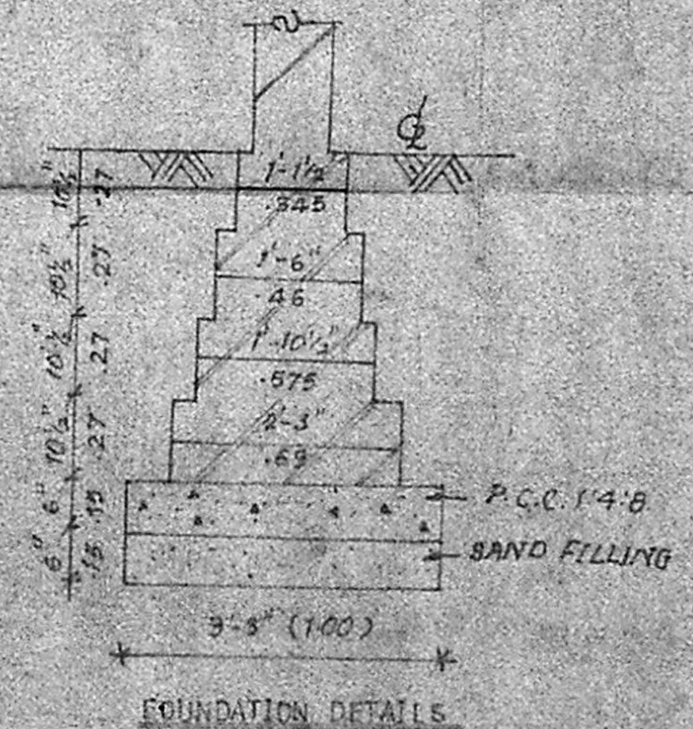

FOUNDATION DETAILS

SPECIFICATION

FOUNDATION BED CONCRETE 1:2:8 MIX USING 40 MM H.B.G. METAL. P.C.C. 1:3:6 MIX USING 20 MM B.G. METAL. BRICKWORK IN C.M. 1:5 FOR FOUNDATION AND SUPERSTRUCTURE. R.C.C. 1:2:4 FOR PLINTH BEAM, LINTEL, CUM GUNSHADE AND ROOF SLAB. PLASTERING IN C.M. 1:5 FOR INTERIOR AND OUTERFACE. CEILING SHALL BE PLASTERED IN C.M. 1:5 WEATHERING COURSE OVER ROOF SLAB OVER ONE LAYER OF FLAT TILES.

JOINERY DETAILS.

- D - DOOR = 3'-3" x 7'-0" (1003 x 2134)
- D₁ - DOOR = 3'-0" x 7'-0" (914 x 2134)
- W - WINDOW = 4'-6" x 4'-6" (1394 x 1394)

AREA DETAILS.

PLDT EXTENT -- 2510 SQFT. or 233 M²
PLINTH AREA -- 608 SQFT. or 56.4 M²
PLOT COVERAGE -- 24%

SIG. OF OWNER.

SIG. OF LIC. SURVEYOR

M. MOHAN
CONSULTING ENGINEER
CORPORATION OF MADRAS
AVADI AMBATTUR TOWNSHIP
LICENCED SURVEYOR

682448

M. M. CONSTRUCTION
NO. 1, M.T.H. ROAD,
AMBATTUR-53